The Disaster Management Act 2005 establishes:
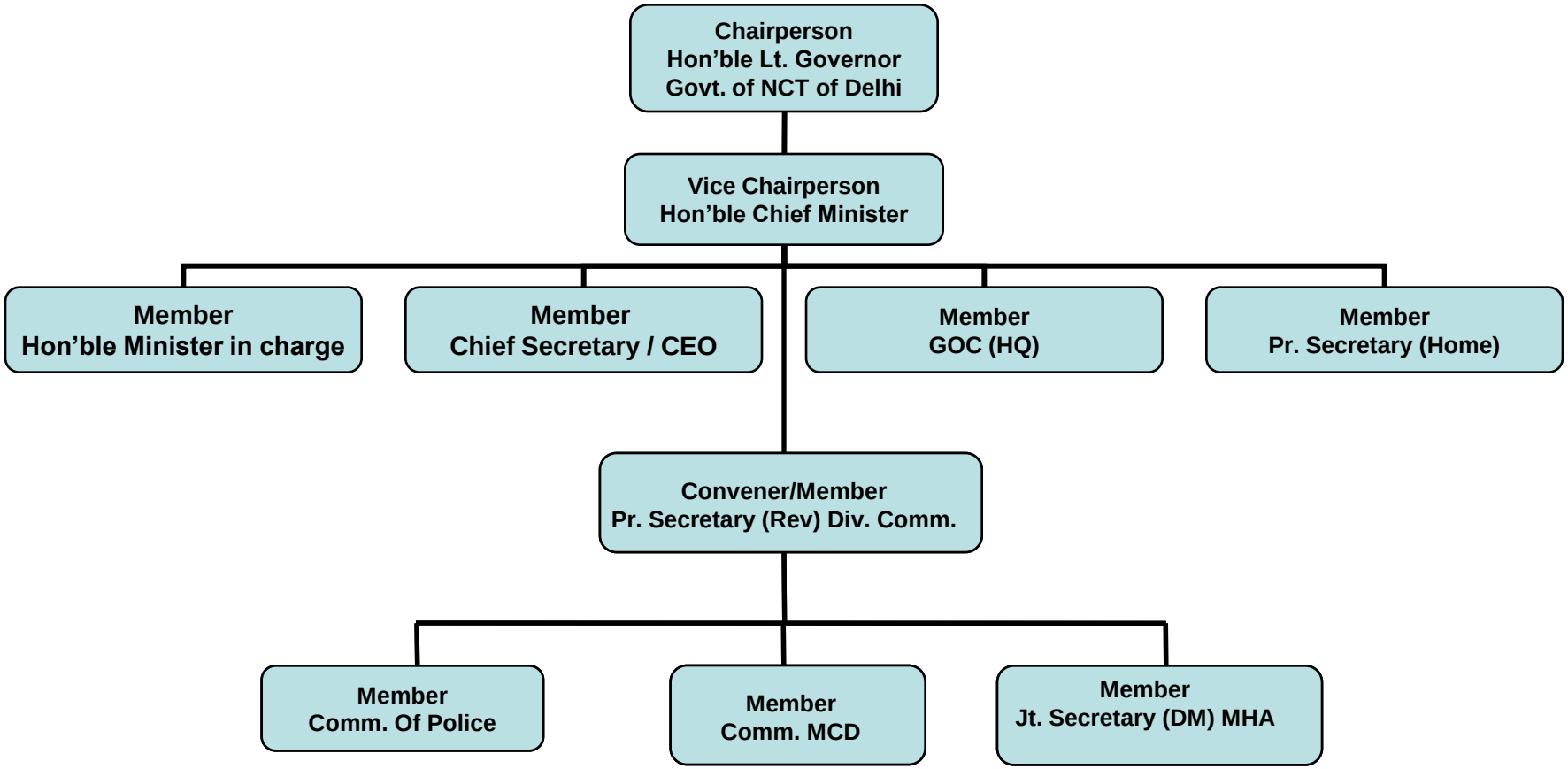
DELHI DISASTER MANAGEMENT AUTHORITY